TAPPAN ZEE BRIDGE/I-287
ENVIRONMENTAL REVIEW

No Build Alternative

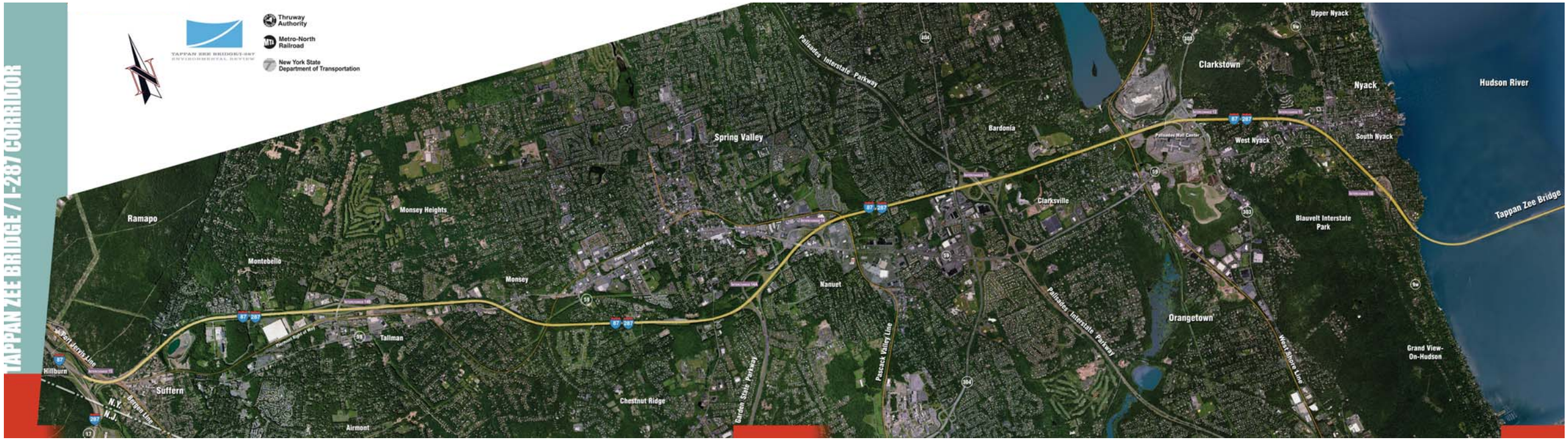

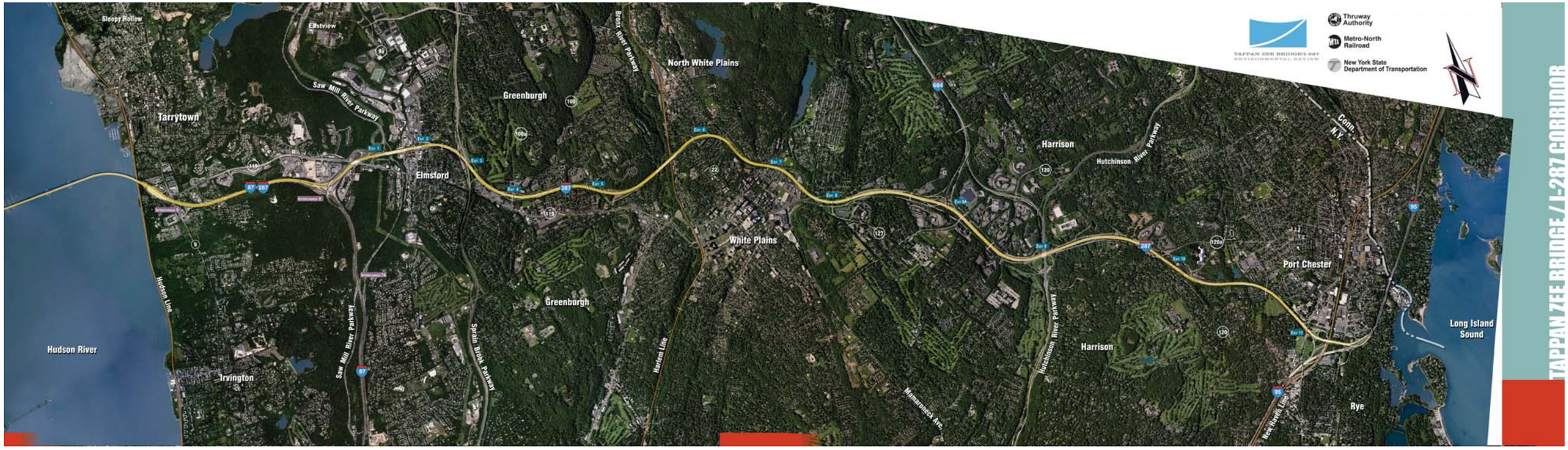

Required under the National Environmental Policy Act for comparison to build alternatives

David A. Paterson
Governor

New York State
Thruway Authority

New York State
Department of Transportation

MTA
Metro-North Railroad